

ITEM NO	DESCRIPTION	QTY	MODEL NUMBER		PART NUMBER			
			24542	24547		24545		
INDUSTRIE II, 230V, 50HZ SERVICE PARTS LIST			FINISH		BRUSHED CHROME (-134)	RESORT WHITE (-331)	GRAPHITE (-271)	(C)
1	BLADE IRON, SET OF 3	1	94839-03-134	94839-03-331	94839-03-271			(C)
2	BLADE, 52 IN, SET OF THREE (3)	1	74296-79-000	74296-80-000	76238-31-000			(C)
3	ASM, MOTOR AND HOUSING	1	94841-01-134	94841-02-331	94841-03-271			(C)
4	SWITCH HOUSING TOP, SPECIAL	1	85041-01-134	85041-01-331	85041-01-271			(C) (F)
5	WALL CONTROL, ROTARY	1	75969-04-000	75969-04-000	75969-04-000			(C) (D) (F)
6	LOWER HOUSING	1	85040-01-134	85040-01-331	85040-01-271			(C)
7	SERVICE HARDWARE KIT	1	85383-02-000	85383-05-000	85383-07-000			(C)
8	KIT, SERVICE PARTS, HANGING SYS	1	94697-07-000	94697-16-000	94697-17-000			(C)
9	KIT, SERVICE, WIRE HARNESS	1	76119-01-000	76119-01-000	76119-01-000			(D)
10	WALL CONTROL WITH SWITCH	1	87603-02-000	87603-02-000	87603-02-000			(F)

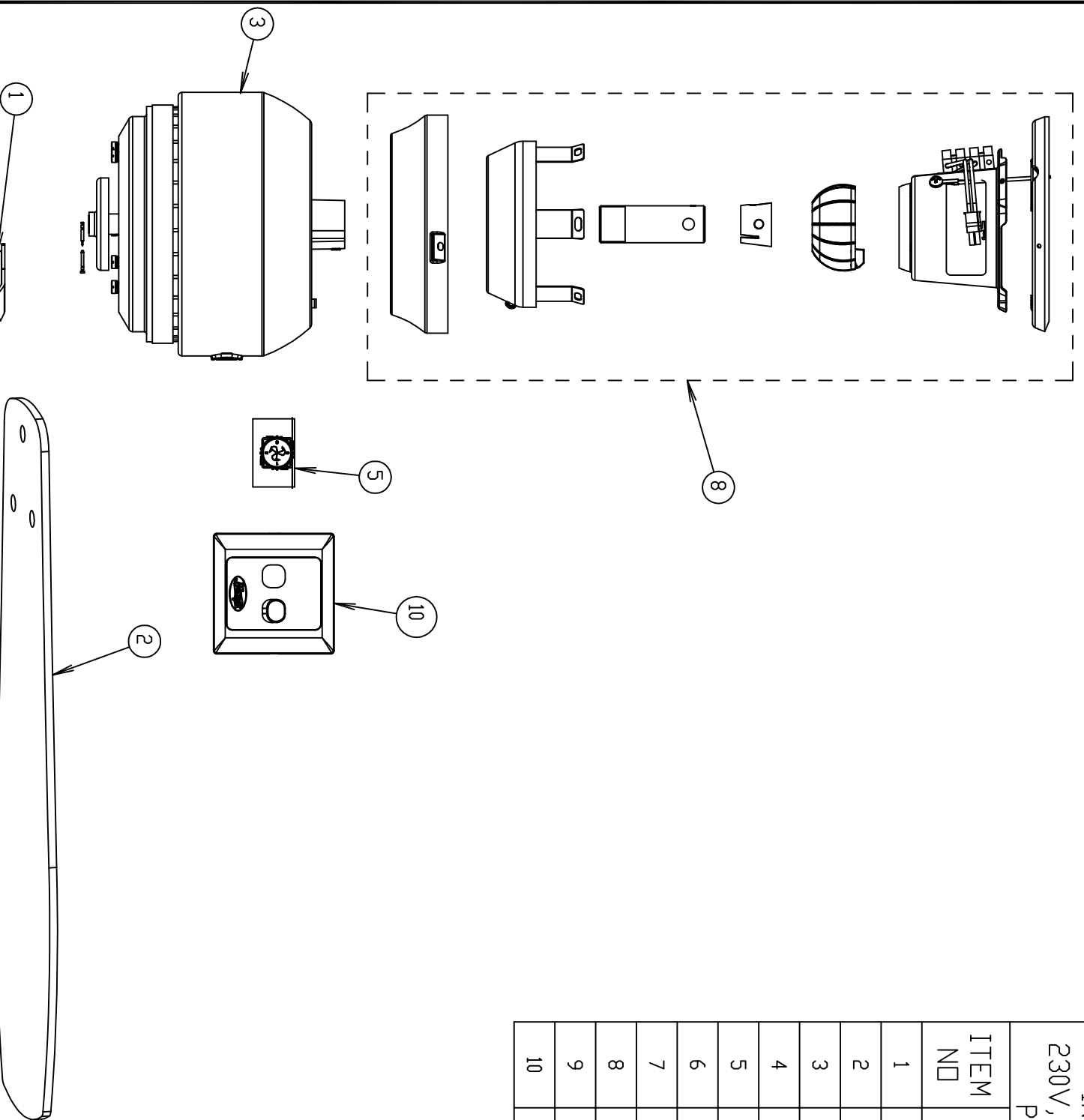

REV.	DESCRIPTION	BY:	CK:	APP:	ECN NO.	DATE
F	ADDED MODEL 24545. REMOVED WALL CONTROL 87482. ADDED WALL CONTROL PARTS 75969 AND 87603. FOR SWITCH HOUSING TOP 85041, CHANGED FINISH TO MATCH FAN FINISH. WAS 133 MODEL 24547: FINISH RESORT WHITE 331 WAS CHALK WHITE 279.	KL			8879	6/29/07
D	ADD 76119, 87482 WAS 94138	TEB			8362	9/6/06
C	FINISH CHALK WHITE -279 WAS ARCH. WHITE -274 94839-03-279 WAS 94839-03-274; 94841-01-279 WAS 94841-01-274; 85041-01-133 WAS 85041-01-274; 94138-01-000 WAS 94138-01-274; 85040-01-279 WAS 85040-01-274; 85383-02-279 WAS 85383-02-274; 94697-10-279 WAS 94697-10-274	TEB			7539	4/1/05
B	M# 24547 FINISH WAS CHALK WHITE -279	TEB			7107	4/22/04
A	M# 24542 WAS -214 BRUSHED NICKEL	TEB			7037	1/6/04

CONFIDENTIAL



HUNTER FAN COMPANY
2500 FRISCO AVE., MEMPHIS, TENN. 38114

THIS DOCUMENT AND THE INFORMATION IT DISCLOSES IS THE EXCLUSIVE PROPERTY OF HUNTER FAN COMPANY. ANY REPRODUCTION OR USE OF THIS DRAWING, IN PART OR IN WHOLE, WITHOUT THE EXPRESS CONSENT OF THE PROPRIETOR ARE PROHIBITED.

TOLERANCES: (UNLESS OTHERWISE SPECIFIED)
DECIMAL: ±.01
XX = ±.005
XXX = ±1/64
FRACTIONAL: ±.5°
ANGULAR: ±.5°

DATE: 10/9/03 DRAWN BY: KL DEPARTMENTAL APPROVALS
SCALE: 1/4 CHECKED BY: R & D
FIRST USE: INDUSTRIE II ENG: MFG:
REFERENCE: PDF 6941 MKTG: ID:

PART NAME: SERVICE PARTS GUIDE, INDUSTRIE II 230V, 50HZ PART NO. 75125